

1
2
3
4
5
6
7
8
9
10
11
12
13
14
15
16
17
18
19
20
21
22
23
24
25

A-1: ARKANSAS BETTER CHANCE

EXHIBIT ONE (1)

2016-2017 ABC PROGRAM INCOME GUIDELINES

Family Size	100% of FPL	185% of FPL	200% of FPL
1	\$ 11,880	\$ 21,978	\$ 23,760
2	\$ 16,020	\$ 29,637	\$ 32,040
3	\$ 20,160	\$ 37,296	\$ 40,320
4	\$ 24,300	\$ 44,955	\$ 48,600
5	\$ 28,440	\$ 52,614	\$ 56,880
6	\$ 32,580	\$ 60,273	\$ 65,160
7	\$ 36,730	\$ 67,951	\$ 73,460
8	\$ 40,890	\$ 75,647	\$ 81,780
For each additional person add	\$4,160 per person	\$7,696 per person	\$8,320 per person

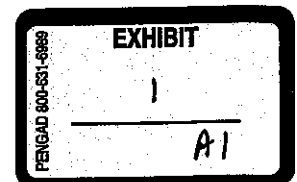

[illegible]

2016 -2017 Sliding Fee Scale

Family Size	up to 200%	up to 212.5%	up to 225%	up to 237.5%	up to 250%	Not Eligible
1	\$0 - \$1980.00	\$1980.01 - \$2103.75	\$2103.76 - \$2227.50	\$2227.51 - \$2351.25	\$2351.26 - \$2475.00	\$29,700.01
2	\$0 - \$2670.00	\$2670.01 - \$2836.88	\$2836.89 - \$3003.75	\$3003.76 - \$3170.63	\$3170.64 - \$3337.50	\$40,050.01
3	\$0 - \$3360.00	\$3360.01 - \$3570.00	\$3570.01 - \$3780.00	\$3780.01 - \$3990.00	\$3990.01 - \$4200.00	\$50,400.01
4	\$0 - \$4050.00	\$4050.01 - \$4303.13	\$4303.14 - \$4556.25	\$4556.26 - \$4809.38	\$4809.39 - \$5062.50	\$60,750.01
5	\$0 - \$4740.00	\$4740.01 - \$5036.25	\$5036.26 - \$5332.50	\$5332.51 - \$5628.75	\$5628.76 - \$5925.00	\$71,100.01
6	\$0 - \$5430.00	\$5430.01 - \$5769.38	\$5769.39 - \$6108.75	\$6108.76 - \$6448.13	\$6448.14 - \$6787.50	\$81,450.01
7	\$0 - \$6121.67	\$6121.68 - \$6504.27	\$6504.28 - \$6886.88	\$6886.89 - \$7269.48	\$7269.49 - \$7652.08	\$91,824.97
8	\$0 - \$6815.00	\$6815.01 - \$7240.94	\$7240.95 - \$7666.88	\$7666.89 - \$8092.81	\$8092.82 - \$8518.75	\$102,225.01
FEE %	No Fee	20%	40%	60%	80%	Full Rate
Monthly Center/FH Fee (per child)	\$0	\$97.20	\$194.40	\$291.60	\$388.80	\$486.00
Monthly HIPPI/PAT Fee (per child)	\$0	\$35.00	\$70.00	\$105.00	\$140.00	\$175.00

1
2
3
4
5
6
7
8
9
10
11
12
13
14
15
16
17
18
19
20
21
22
23
24
25

A-2: ARKANSAS BETTER CHANCE

EXHIBIT ONE (1)

A-2 Consideration of AR Better Chance Enhancement Grants 2016

ABC Summer Services 2016

Name of School District, Coop, Charter School or other grantee

Name of School District, Coop, Charter School or other grantee	Vendor #	Payment Amount	# of Funded Slots	Type of Program
ACADEMY OF LEARNING INC	600000034	\$ 19,110.00	35	Center-based
ARKANSAS STATE UNIVERSITY-JONESBORO - Phillips Co. & Sarah's Quality Care	9901250001	\$ 16,380.00	30	Center-based
BRIGHT BEGINNINGS CHILD CARE CENTER	100089382	\$ 10,920.00	20	Center-based
BUTLER VERLIN S (MOTHER GOOSE)	100047637	\$ 5,460.00	10	Center-based
CARACO INC dba Kareer Kids Child Dev. Center	100055711	\$ 10,920.00	20	Center-based
CATHY JONES (SWEET DUMPLINGS)	100135436	\$ 5,460.00	10	Center-based
DEDICATING RESOURCES TO EXCEL ALL M - DREAM	600001134	\$ 8,190.00	15	Center-based
DOLLARWAY SCHOOL DISTRICT	3350200001	\$ 43,680.00	80	Center-based
DREW CENTRAL SCHOOL DISTRICT	3220200001	\$ 10,374.00	19	Center-based
EARLE SCHOOL DISTRICT	3180200001	\$ 10,920.00	20	Center-based
EMMANUEL BIBLE FELLOWSHIP COMMUNITY	600001246	\$ 21,840.00	40	Center-based
ERMERS LEARNING ACADEMY INC	100055671	\$ 5,460.00	10	Center-based
EXPLORATION STATION THE	100145515	\$ 5,460.00	10	Center-based
FIFTEENTH STREET CHILD CARE DEV CTR	100050832	\$ 7,098.00	13	Center-based
GREENE CO TECH SCHOOL DISTRICT	3280700001	\$ 31,668.00	58	Center-based
HAMBURG SCHOOL DISTRICT	3020300001	\$ 16,380.00	30	Center-based
HOPE FOR THE YOUNG	600001606	\$ 10,920.00	20	Center-based
HOT SPRINGS CHILD CARE CENTER	100153740	\$ 21,840.00	40	Center-based
JELLYBEAN JUNCTION PRESCHOOL INC	100173285	\$ 5,460.00	10	Center-based
KID TO KID CDC	100149455	\$ 8,190.00	15	Center-based
KIDDIE KOLLEGE DAY CARE CENTER INC	600001799	\$ 8,190.00	15	Center-based
KIDS PLACE LEARNING CENTER	100135681	\$ 21,840.00	40	Center-based
KOSMIC KIDZ LEARNING CENTER	100166944	\$ 5,460.00	10	Center-based
LEAP FORWARD ACADEMY INC	100191155	\$ 10,920.00	20	Center-based
LIL MOTIVATORS ACADEMY CHILDCARE	100054509	\$ 5,460.00	10	Center-based
LINCOLN CHILD CARE CENTER	600001875	\$ 10,920.00	20	Center-based
LITTLE BITTY CITY DAYCARE LLC	100171265	\$ 5,460.00	10	Center-based
LITTLE KIDS PRESCHOOL INC	100138748	\$ 18,564.00	34	Center-based
LITTLE SCHOLAR'S ACADEMY OF MAUMELLE	100154198	\$ 5,460.00	10	Center-based
LONDON BRIDGES CHILD CARE CENTER	600001920	\$ 8,190.00	15	Center-based

1
2
3
4
5
6
7
8
9
10
11
12
13
14
15
16
17
18
19
20
21
22
23
24
25

A-3: LITTLE ROCK SCHOOL DISTRICT

EXHIBIT ONE (1)

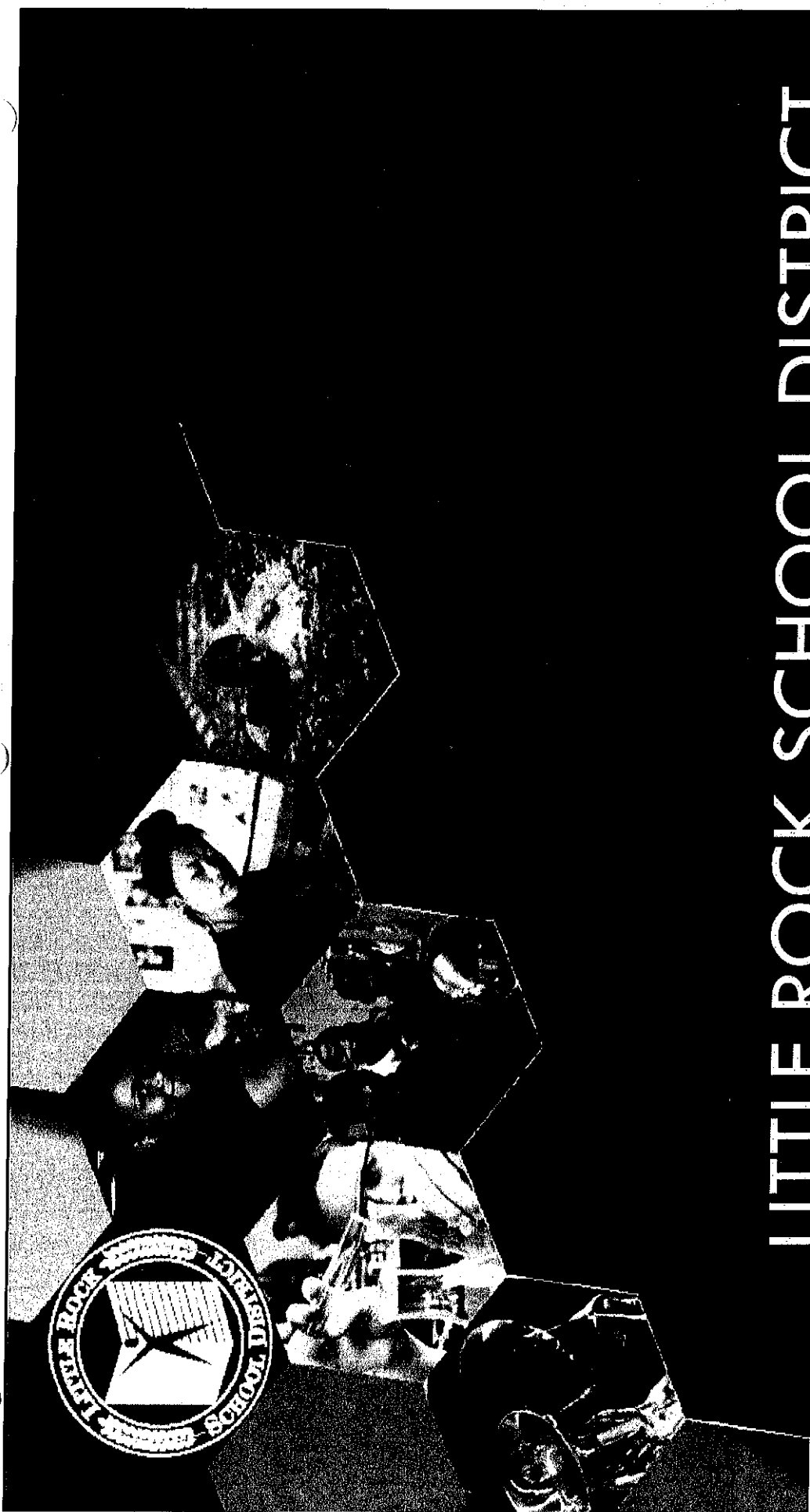

LITTLE ROCK SCHOOL DISTRICT POINTS OF PRIDE

May 2016

PENGAD 800-531-0888

EXHIBIT

1

A 3

LRSD Points of Pride

□ Two LRSD students win Gates Millennium Scholarship

□ Isha Horton, Parkview Arts & Science Magnet High School

□ Erica Braswell, Hall High School

□ Two LRSD students named Dell Scholars

□ Erica Braswell, Hall High School

□ Natalie Amos, McClellan High School

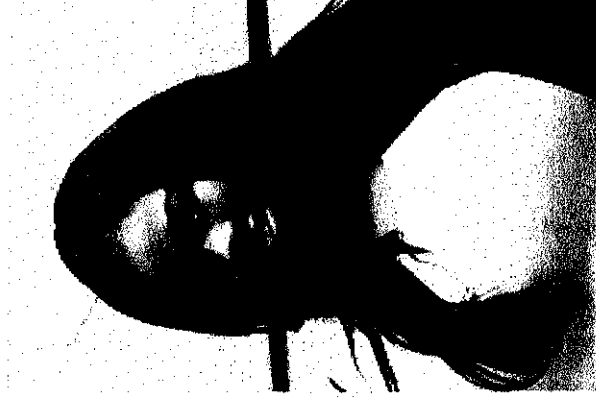
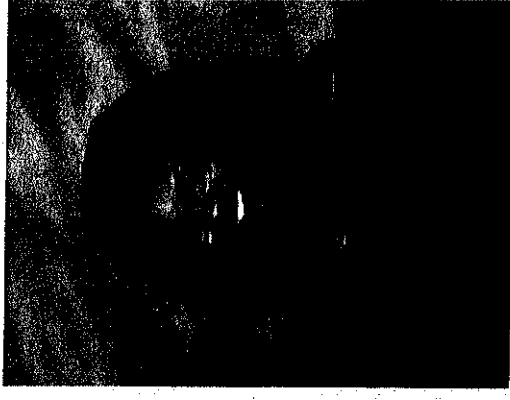

LRSD Points of Pride

- ❑ Top 5% Performance: Forest Park, Gibbs Magnet, Jefferson, Roberts, and Williams Magnet elementary schools
 - ❑ Top 10% Performance: Forest Heights STEM Academy
 - ❑ Top 5% Growth:
 - ❑ Middle Schools: Cloverdale, Forest Heights STEM, Mabelvale, Mann Magnet and Pulaski Heights
 - ❑ Elementary Schools: Forest Heights STEM, Forest Park, Gibbs Magnet, Roberts, Terry and Williams Magnet elementary schools
 - ❑ Top 10% Growth: Henderson Middle and Jefferson Elem.
- Most of the top-performing schools will share a portion of the more than \$7-million awarded to schools statewide for high student achievement and student achievement growth!

LRSD Points of Pride



- Central's Karina Bao named 2016 USA Brain Bee Champion, she'll represent the US at the World Brain Bee in Copenhagen, Denmark this summer.
- Central 9th Grader Meghana Bollimpalli named a finalist among thousands of applicants and will compete at the GENIUS Olympiad next month.
- LRSD boasts 4 of 8 Stephens Award student winners & 1 of 4 teacher winners
- Summer Vaught, Central High AP Calculus and Statistics Teacher
- Students: Yupeng Liu, Sophia Ordaz, Angela Wang, and David Xiang

LRSD Points of Pride

30+ students recognized for participation at Duke TIP recognition event

- 3 students received Grand Recognition at a national level, plus State Recognition for outstanding performance on the ACT.

- Lorelai Daniel, Forest Heights STEM Academy
- Kathleen Jackson, Pulaski Heights Middle School
- Jane Landrum, Mann Magnet Middle School

- 19 middle school students received State Recognition:

- Dunbar Magnet: Adain Luckadue and Jorden Moody
- Forest Heights STEM Academy: Lorelai Daniel, Justin Anderson, Carter Collins and Hartley Meyer
- Mann Magnet: Jane Landrum, Elyse Smith and Sarah Stuckey
- Pulaski Heights Middle: Kathleen Jackson, Isabel Crawford, Madeleine Gess, Ryan Klapmeyer, Samuel Lu, Ian Morris, Kya Novack-Williams, Howard O'Neil, Mary Ruth Taylor and Anna Cay Vernon

LRSD Points of Pride

LRSD Leads the State in Scholarships

- \$23+ Million in scholarships per year earned by LRSD students

Nearly 80 High School seniors will be recognized during 2016 Academic Signing Day held annually at Arkansas Governor's Mansion

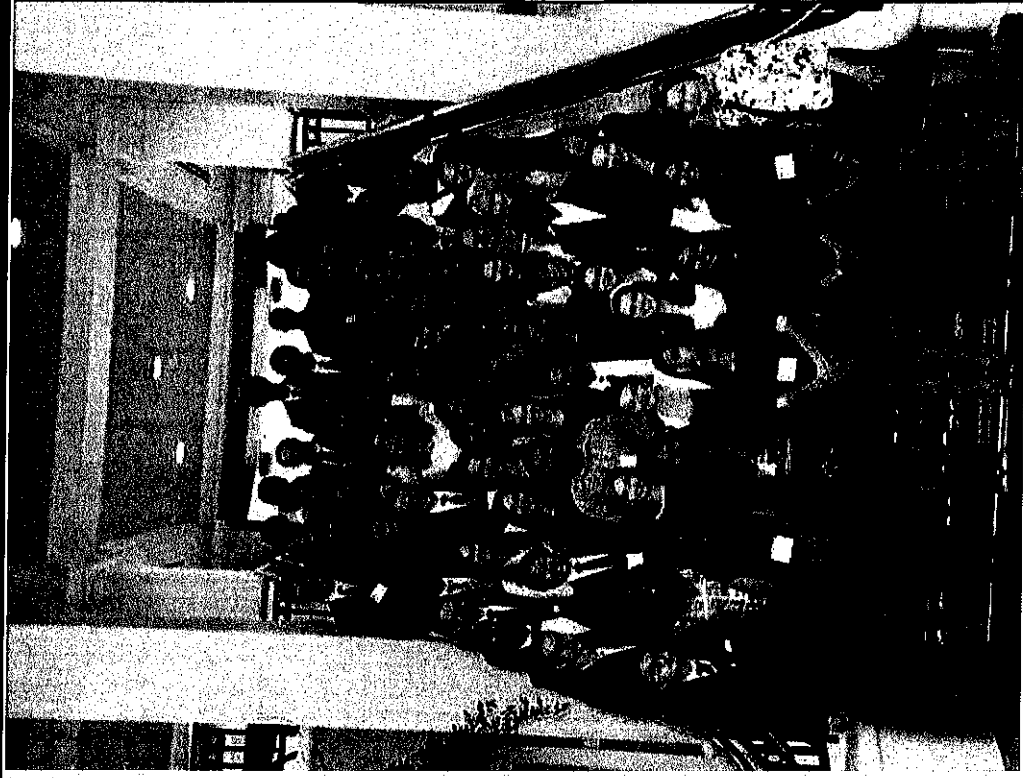

LRSD Points of Pride



- 2 Hall High robotics team members won 1st place at UAM STEM Center Robotics Challenge Competition

- Team placed 2nd overall and won Best Sportsmanship. This was Hall's first ever robotics competition!

- LRCH SECME Robotics Team won TSA Teams (Tests of Engineering, Aptitude, Mathematics, and Science) Competition and the State Championship for 7 years in a row

- Central's Katie Parsons named a top ten Claes Nobel Educator of the Year for 2015

- Central Debaters DJ Williams and Payton Woods ranked #1 for most of the season; finished 2nd at prestigious Tournament of Champions at the University of Kentucky

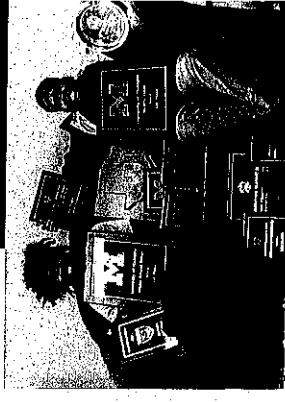

LRSD Points of Pride



- 16 LRCHS students named National Merit Semifinalists; 2 LRCHS students named Commended Scholars – most in the state
- 2 LRCHS students and 1 Parkview student named National Hispanic Recognition Program Scholars
- 1 LRCHS student won a NCTE Achievement Award in Writing
- Another LRCHS student named a Seimens Award Finalist; the same student also named 1 of 5 National Student Poets
- Parkview - recipient of \$84,000 Pre-engineering grant from Arkansas Department of Career Education
- Parkview named a 2015-2016 National Beta School of Merit

LRSD Points of Pride



- LRSD's 2015 Teacher of the Year, Spencer Sutterfield, Parkview, named a Regional Finalist for Arkansas Teacher of the Year
- Parkview Dance Instructor Michael Tidwell inducted into the 2015 Arkansas Black Hall of Fame
- Don Roberts Elementary ranked 14th in the state and #2 in the Central Region (2014-15) for student performance on the 5th Grade Science Benchmark exam
- Roberts Elementary also named 3rd top scoring school in the state on last year's PARCC Exam
- 2014 LRSD Teacher of the Year Steven Helmick, Roberts Elementary, named the Arkansas History Teacher of the Year
- Roberts Science Specialist Joel Spencer named Teacher of the Year for the Arkansas Association of Instructional Media Technology and a nominee for the Presidential Award for Excellence in Mathematics and Science Teaching



LRSD Points of Pride

- Teachers from 6 elementary schools attended professional development at the

2015 Mickelson ExxonMobil Teachers Academy

Only 140 teachers selected nationwide

Forest Heights STEM Academy's Gene Williams

considered an expert in the field, served as a guest

instructor at the Mickelson ExxonMobil Academy

- King Elementary opened a Live Positively™ Fitness

Center after being selected a National Champion School

for promoting physical fitness innovation and healthy

living standards for students

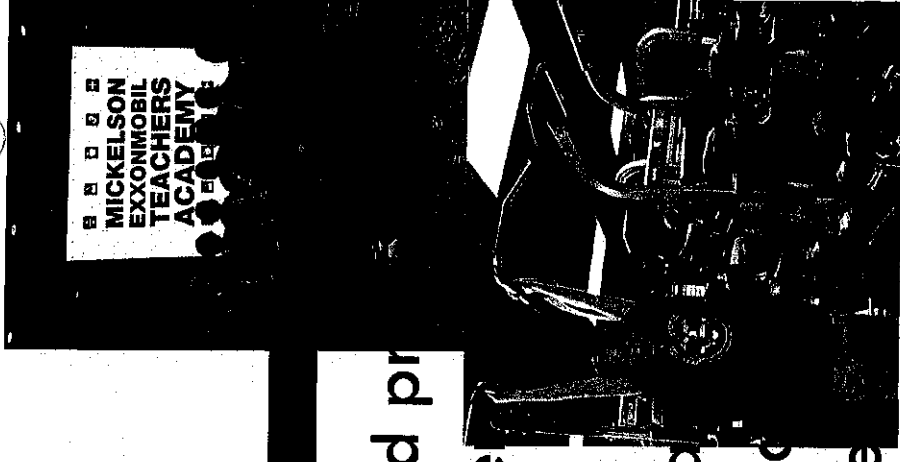

LRSD Points of Pride



Grade level	Listening (OLAI2)	Speaking (WUF)	Lexia (Reading)	Writing (Prompt)
K	87.1%	90%	90%	65.7%
1	73.9%	82.6%	34.8%	82.6%
2	88.9%	77.8%	61.1%	97.1%
3	73.1%	88.5%	65.4%	76.0%
4/5	48.5%	60.6%	39.4%	66.7%

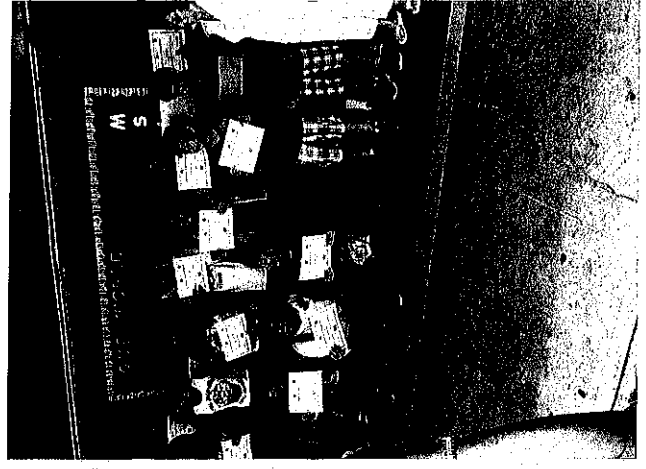

- Students in LRSD's ESL summer program, Camp Can Do, demonstrated significant growth in literacy.
- Pre-and post-assessment growth measurements shown by grade level

LRSD Points of Pride

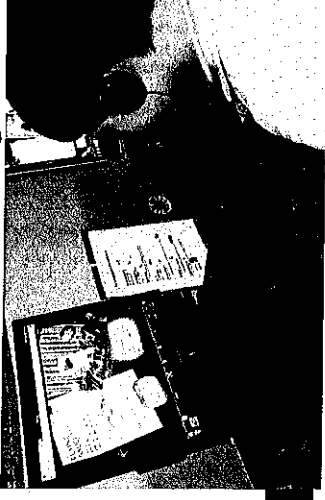

- LRSD is largest provider of public pre-school programs in the state (1700 students)
- Mabelvale Middle School took First and Second Place at the regional Fall Stock Market Game competing against more than 200 teams
- Nearly 213,000 books read by more than 19,000 LRSD students at 37 LRSD schools using myOn virtual reading platform; Top readers honored monthly during Superintendent's recognition program

LRSD Points of Pride

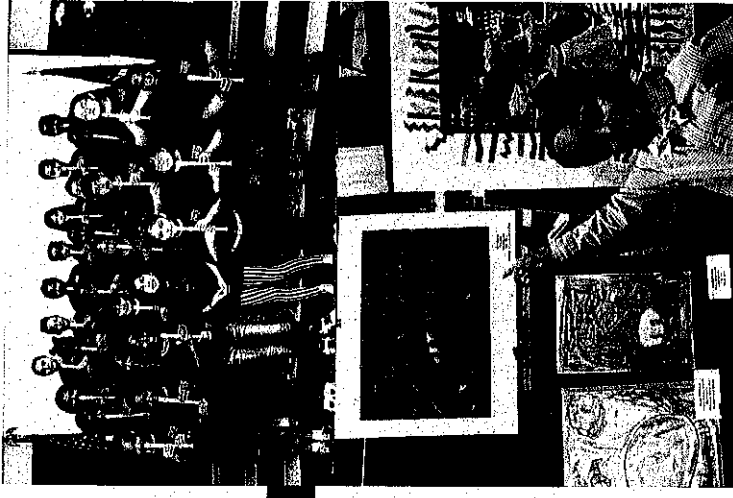

- ❑ Closing the digital divide for LRSD students
 - ❑ 11 Computer Power Days: 1,650 low-cost computers and affordable internet access from Comcast to LRSD families
 - ❑ LRSD Computers for Kids program has sold nearly 8,000 affordable, refurbished computers to LRSD families
 - ❑ All LRSD 4-5th graders received computers
 - ❑ Annual Artistry in the Rock (6th year) showcases PK-12 art and student performances
 - ❑ Innovative annual social media contests encourage and celebrate stakeholder engagement
 - ❑ Dads Take Your Child to School Day Facebook Contest
 - ❑ Happy Grandparents Day Facebook Contest
 - ❑ Moms Matter Facebook Contest (must attend a parent teacher conference to enter)
 - ❑ LRSD School Spirit "15 Seconds of Fame" Instagram Contest
- LRSD has nearly 17,000 Facebook fans; nearly 4,000 Twitter followers and gets more than 3,000,000 visits annually to its website

LRSD Points of Pride



1
2
3
4
5
6
7
8
9
10
11
12
13
14
15
16
17
18
19
20
21
22
23
24
25

A-3: LITTLE ROCK SCHOOL DISTRICT

EXHIBIT TWO (2)

On April 14, 2016 Dr. Barth moved, seconded by Ms. Reith, that the ADE will facilitate the engagement of a research facilitator to review the issues below, with the goal of producing non-binding recommendations that aid the board's decision-making, inform communication among all stakeholders, and identify opportunities for collaboration and coordination among charter schools and traditional schools. The recommendations should lay the groundwork for a multi-function model that can be adapted for use in other areas of the state.

Before selecting a facilitator, a small (5-7 person) stakeholder group of individuals that represent traditional public schools, open-enrollment charter schools, and the Little Rock community, as a whole shall be formed. The group shall be selected by the Chair of the State Board of Education and the Commissioner based upon recommendations from charter leaders in Pulaski County south of the river, superintendents of the Pulaski County school districts south of the river, State Board of Education members, members of the General Assembly representing Pulaski County south of the river, and city officials south of the river. The stakeholder group should 1) identify data questions; 2) define key terms; and 3) set measurement parameters that must be addressed by the research facilitator in addressing the issues below. The stakeholder group, in collaboration with ADE, should select the research group. The ADE should engage the Office of Innovation for Education to act as a liaison between the research facilitator and the stakeholder group to provide data-informed recommendations. The recommendations shall be non-binding.

The issues to be addressed by the research facilitators are the following:

- How every student can have access to a school that is achieving;
- How schools can best meet the educational needs of a student population markedly diverse in terms of income levels, achievement levels, English-language learners, and students with disabilities;
- How to be most cost effective and fiscally efficient in the delivery of education;
- How to respond to patterns that students with certain characteristics (in terms of achievement levels, demographics, etc.) are more likely, at present, to seek out open-enrollment charter options;
- How facilities should be modernized and spread across the area based on the current demographics of the area with an eye to future demographic patterns;
- How collaboration between traditional public schools and open-enrollment charter educational offerings can maximize the achievement of students and fiscal efficient of the system of public education south of the river.

A quarterly report should be provided to the State Board regarding the status of the efforts outlined in this motion. The first quarterly report should reflect the ADE and Office of Innovation for Education's recommendations on how to proceed with the study outlined above, including a projected timeline for completion.

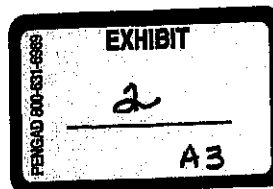

Ms. Zook, Mr. Williams, and Ms. Dean voted no. The final vote was 5-3. The motion carried.

Committee Members

- Tommy Branch
- Tamika Edwards
- Ann Brown Marshall
- Jim McKenzie
- Antwan Phillips
- Leticia Reta
- Dianna Varady

Committee Meetings

- Meetings will be held in the ADE Auditorium, or other locations as determined by the committee.
- Meetings will be open to the public.
- The meetings at ADE will be live streamed, recorded, and posted to the State Board Archive on the ADE website at <http://www.arkansased.gov/state-board/minutes>. Meetings held at locations other than ADE may be live streamed if feasible.
- Public comment may be allowed by a majority vote of the members present at each meeting.
- ADE will staff the meetings and minutes will be posted for approval.
- The Committee will prepare a written quarterly report and present to the State Board regarding the status of the efforts outlined in this motion.

Meeting Agendas

- The agendas will be posted on the State Board Agenda on the ADE website <http://www.arkansased.gov/state-board/meeting-agenda>. Public comments will be accepted electronically once the agenda is posted.
- The Committee will outline the agenda for the next meeting before adjournment of the current meeting.

First Meeting of the Committee

1. The Committee will select a chair and vice-chair.
2. The Committee will select meeting dates and times, including start and end times.
3. The Committee will outline a timeline of events that include:
 - a. identifying data questions;
 - b. defining key terms;
 - c. setting measurement parameters that must be addressed by the research facilitator in addressing the issues; and
 - d. collaborating with ADE to select the research group.
4. The Committee will set the agenda for its next meeting.

1
2
3
4
5
6
7
8
9
10
11
12
13
14
15
16
17
18
19
20
21
22
23
24
25

A-4: SCHOOL CHOICE APPEAL - WARREN

EXHIBIT ONE (1)

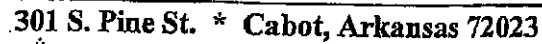

STATE OF ARKANSAS

ARKANSAS DEPARTMENT OF HEALTH Vital Records CERTIFICATE OF DEATH

FILE NUMBER: 201501040

1. DECEDENT'S LEGAL NAME (Include ARAs if any) (First, Middle, Last, Suffix) DONALD LEROY WARREN				2. SEX MALE		3a. DATE OF DEATH FOUND JUN. 17, 2015		3b. TIME OF DEATH UNKNOWN	
4. SOCIAL SECURITY NO. [REDACTED]		5a. AGE - Last Birthday 80 (Years)		5b. UNDER 1 YEAR Months: Days:		6. DATE OF BIRTH [REDACTED]		7. BIRTHPLACE (City and State or Foreign Country) ST. PETER, MN	
8a. RESIDENCE STATE OR FOREIGN COUNTRY ARKANSAS				8b. COUNTY LONOKE		8c. CITY OR TOWN JACKSONVILLE			
8d. NUMBER AND STREET 1333 ROBIN RD.				8e. APT. NO.		8f. ZIP CODE 72076-8246		8g. INSIDE CITY LIMITS? NO	
9. EVER IN US ARMED FORCES? YES		10. MARITAL STATUS AT TIME OF DEATH DIVORCED (NOT REMARRIED)				11. SURVIVING SPOUSE'S NAME (If wife, give name prior to first marriage.)			
12a. IF DEATH OCCURRED IN A HOSPITAL				12b. IF DEATH OCCURRED SOMEWHERE OTHER THAN A HOSPITAL DECEDENT'S HOME				12c. COUNTY OF DEATH LONOKE	
12d. FACILITY NAME (If not institution, give number & street) HOME				12e. CITY OR TOWN JACKSONVILLE				12f. ZIP CODE 72076-8246	
13. FATHER'S NAME (First, Middle, Last) HAROLD F. WARREN				14. MOTHER'S NAME PRIOR TO FIRST MARRIAGE (First, Middle, Last) DONNA WRIGHT					
15a. INFORMANT'S NAME MICHELLA WARREN		15b. RELATIONSHIP TO DECEDENT DAUGHTER		15c. MAILING ADDRESS (Number and Street or PO Box, City, State, Zip Code) 38 S 10TH ST, CABOT, AR 72023-2828					
16a. METHOD OF DISPOSITION CREMATION				16b. PLACE OF DISPOSITION (Name of cemetery, crematory, other place) CHAPEL HILL CREMATORY					
17a. EMBALMER'S NAME NOT EMBALMED				17b. EMBALMER'S LICENSE #		17c. SIGNATURE (FUNERAL SERVICE LICENSEE OR OTHER AGENT) tel DEVIN WAYNE COLE			
17d. NAME AND COMPLETE ADDRESS OF FUNERAL FACILITY CABOT FUNERAL HOME 700 N. 2ND ST, CABOT, AR 72023				17e. LICENSE # 141					
18a. DATE PRONOUNCED DEAD JUN. 17, 2015		18b. TIME PRONOUNCED DEAD 03:44 PM		18c. NAME AND TITLE OF PERSON PRONOUNCING DEATH (PRINT TYPE) MICHAEL A CALVERT, DEPUTY CORONER				18d. WAS MEDICAL EXAMINER OR CORONER CONTACTED? YES	
20. PART I. Enter the chain of events - diseases, injuries, or complications - that directly caused the death. DO NOT enter terminal events such as cardiac arrest, respiratory arrest, or ventricular fibrillation without showing the etiology. DO NOT ABBREVIATE. Enter only one cause on a line. IMMEDIATE CAUSE (Final disease or condition resulting in death) a. APPARENT SUDDEN CARDIAC DEATH				21. APPROXIMATE INTERVAL Onset to Death IMMEDIATE					
Sequentially list conditions, if any, leading to the cause listed on line a. Enter the UNDERLYING CAUSE (disease or injury that initiated the events resulting in death) LAST. b. HYPERTENSIVE CARDIOVASCULAR DISEASE				21. APPROXIMATE INTERVAL Onset to Death UNKNOWN					
PART II. Enter either significant conditions contributing to death but not resulting in the underlying cause given in PART I. PURE HYPERCHOLESTEROLEMIA				21a. WAS AN AUTOPSY PERFORMED? NO					
				21b. WERE AUTOPSY FINDINGS AVAILABLE TO COMPLETE THE CAUSE OF DEATH?					
22. MANNER OF DEATH NATURAL									
23. DID TOBACCO USE CONTRIBUTE TO DEATH? PROBABLY				24. IF FEMALE:					
25a. DATE OF INJURY (Month/Day/Year)		25b. TIME OF INJURY		25c. PLACE OF INJURY (e.g. Decedent's home, construction site, restaurant, wooded area)				25d. INJURY AT WORK?	
25e. LOCATION OF INJURY: (Number, Street, Apartment No., City, State, Zip Code)									
25f. DESCRIBE HOW INJURY OCCURRED:				25g. IF TRANSPORTATION INJURY, SPECIFY					
26a. CERTIFIER (Check only one): <input type="checkbox"/> Coroner - On the basis of examination, and/or investigation, in my opinion, death occurred at the time, date, and place, and due to the cause(s) and manner stated.									
SIGNATURE: tel MICHAEL A CALVERT				TITLE: DEPUTY CORONER		DATE: JUNE 19, 2015			
26b. NAME AND COMPLETE MAILING ADDRESS OF PERSON SIGNING ITEM 26a. (Type / Print) MICHAEL A. CALVERT, DEPUTY CORONER PO BOX 510, CABOT, AR 72023				26c. LICENSE #					
27a. SIGNATURE OF REGISTRAR Melinda Allen				27b. FOR REGISTRAR ONLY - DATE FILED JUN. 19, 2015					

* DENOTES AMENDED ITEMS:



THIS IS TO CERTIFY THAT THE ABOVE IS A TRUE AND CORRECT COPY OF THE CERTIFICATE ON FILE IN THE ARKANSAS DEPARTMENT OF HEALTH.

Melinda Allen
Melinda Allen
State Registrar

4701683

4701683



WARNING:

A REPRODUCTION OF THIS DOCUMENT RENDERS IT VOID AND INVALID. DO NOT ACCEPT UNLESS EMBOSSED SEAL OF THE ARKANSAS DEPARTMENT OF HEALTH IS PRESENT. IT IS ILLEGAL TO ALTER OR COUNTERFEIT THIS DOCUMENT.

4/5/2016

Student Transcript

Page 1 of 1

To: [REDACTED]
Jacksonville, AR 72076

From: CABOT JR HIGH SOUTH
38 Panther Trail
Cabot, AR 72023

John West
(501) 743-3573

Student: [REDACTED]
Birth Date: [REDACTED]

Phone: [REDACTED]
Grade: 08

Social Security: [REDACTED]
Graduation Date: [REDACTED]

Year: 2014-15

Grade: 07

Year: 2015-16

Grade: 08

Building: CABOT JR HIGH SOUTH

Building: CABOT JR HIGH SOUTH

Course	SM1	SM2	Credit	Course	SM1	SM2	Credit
Clarinet 7			0	Career Development			0
English 7			0	English 8			0
ETE 17/8			0	Instrumental Band 8			0
ETE 17/8			0	Math 8			0
Keyboarding 7			0	Science 8			0
Math 7			0	Soc Studies 8			0
Science 7			0				
Soc Studies 7			0				
			Credit:				.000
			Credit:				.000

Total Credit: .000

Rank: Class size:

Date of Grad:

Placement in class was based on the student's Individual Education Plan

NT = EOC not taken NR = EOC Remediation not completed NC = No credit
P = Passing F = Failing RT = Retook Course

4/5/2016

Grade Report

Jacksonville, AR 72076

CABOT JR HIGH SOUTH
38 Panther Trail
Cabot, AR 72023

Principal: John West
Phone: (501)743-3573

Student Name:				Building:	CABOT JR HIGH SOUTH			School Year:	2016
Student ID:				Homeroom:	701			Reporting Periods:	4
				Counselor:	Bates, Jennifer			Grade:	08
Course	Section	Description	Bldg	Teacher	9WK3	9WK4	SEM2		Credit
388310	10	Math 8	4	Ross, Ladawn					0
388640	17	Health & Safe 8	4	Nyborg, Craig					0
388850	17	Career Development	4	Patterson, Andrea					0
388900	5	Science 8	4	Neumann, Cindy					0
388210	5	Science 8	4	Neumann, Cindy					0
388210	5	Science 8	4	Neumann, Cindy					0
388210	5	Science 8	4	Neumann, Cindy					0

Daily Attendance			Credit	GPA
Description	Current	YTD		
			0.0000	
			0.0000	
			0.0000	

Total Earned Credit:	0.00
Rank in Class	1

4/8/2016

Grade Report

Jacksonville, AR 72076

CABOT JR HIGH SOUTH
38 Panther Trail
Cabot, AR 72023Principal: John West
Phone: (501)743-3573

Student Name:		Building:		CABOT JR HIGH SOUTH		School Year:		2016
Student ID:		Homeroom:		408		Reporting Periods:		4
		Counselor:		Bates, Jennifer		Grade:		08
Course	Section	Description	Bldg	Teacher	9WK3	9WK4	SEM2	Credit
388110	2	English 8	4	Msall, Sarah				0
388210	13	Physical Ed 8	4	Bridges, Jerry				0
388210	3	Science 8	4	Neumann, Cindy				0
388710	8	Soc Studies 8	4	Marlin, Mark				0

Daily Attendance			Credit	GPA
Description	Current	YTD		
			0.0000	
			0.0000	
			0.0000	

Total Earned Credit:	0.00
Rank in Class	1

C E R T I F I C A T E

STATE OF ARKANSAS)
) ss.
 COUNTY OF SALINE)

I, SHARON K. HILL, CCR, a Certified Stenomask Reporter before whom the foregoing testimony was taken, do hereby certify that the same is a true and correct transcription of proceedings before the Arkansas State Board of Education, in Little Rock, Arkansas, on May 12, 2016, that the said testimony was reduced to typewritten form by me or under my direction and supervision; and that the foregoing pages constitute a true and correct transcription of all evidence heard and proceedings had in said matter.

I FURTHER CERTIFY that I am neither counsel for, related to, nor employed by any of the parties to the action in which this hearing was taken.

I FURTHER CERTIFY that I have no contract with any parties within this action that affects or has a substantial tendency to affect impartiality, that requires me to relinquish control of an original transcript or copies of the transcript before it is certified and delivered to the custodial agency, or that requires me to provide any service not made available to all parties to the action.

WITNESS, MY HAND AND SEAL, THIS DATE: May 22, 2016.



Sharon K. Hill

SHARON K. HILL, CCR
 Certified Court Reporter
 Certificate No. 670

